

Referral Pathway for Female Genital Mutilation (FGM) Flowchart

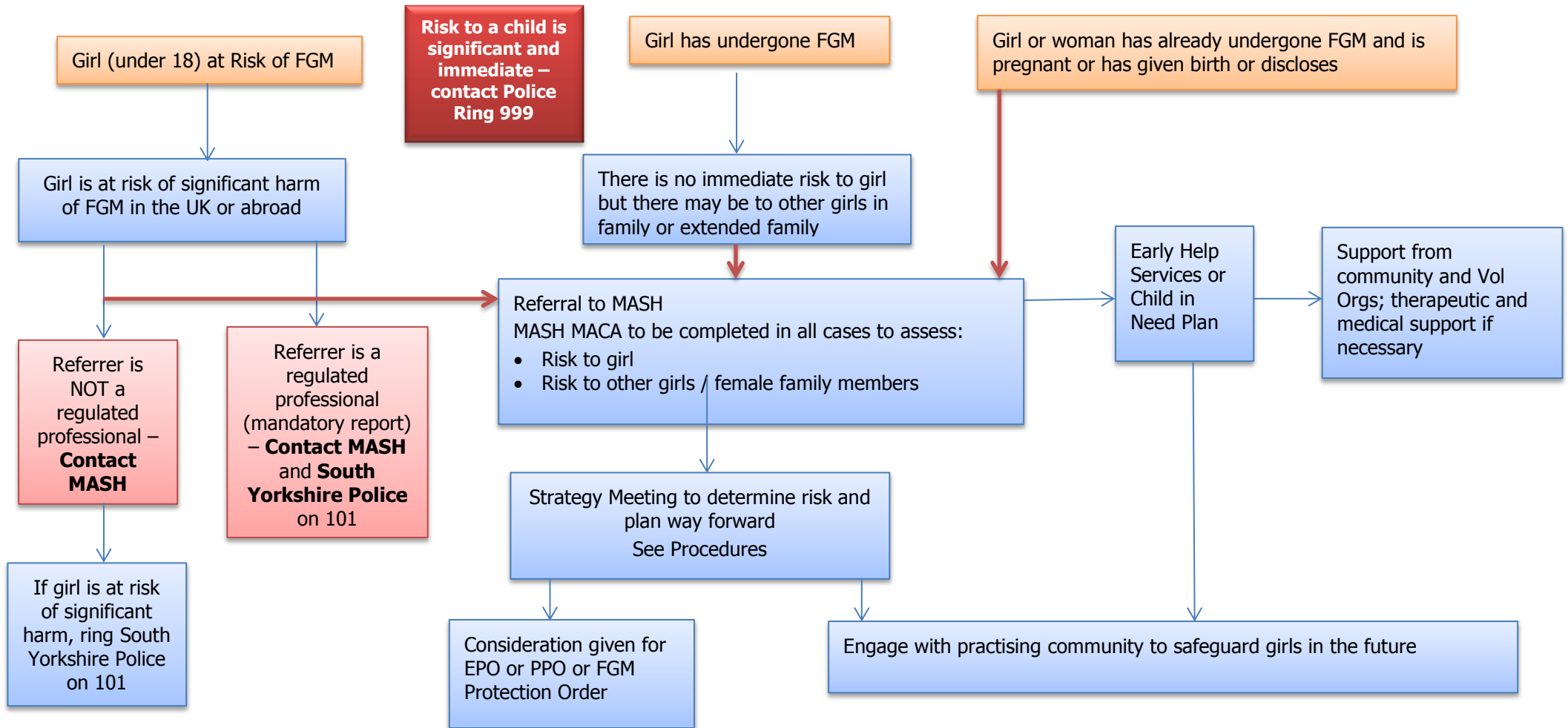

Notes:

Consent of the girl or her family is not necessary if the girl or other girls are at risk of significant harm

Girls = under 18 years of age

Consult LSCB Procedures: [2.2.10 Safeguarding Girls and Young Women at Risk of Abuse through Female Genital Mutilation](#)