Rotherham Safeguarding Children Partnership
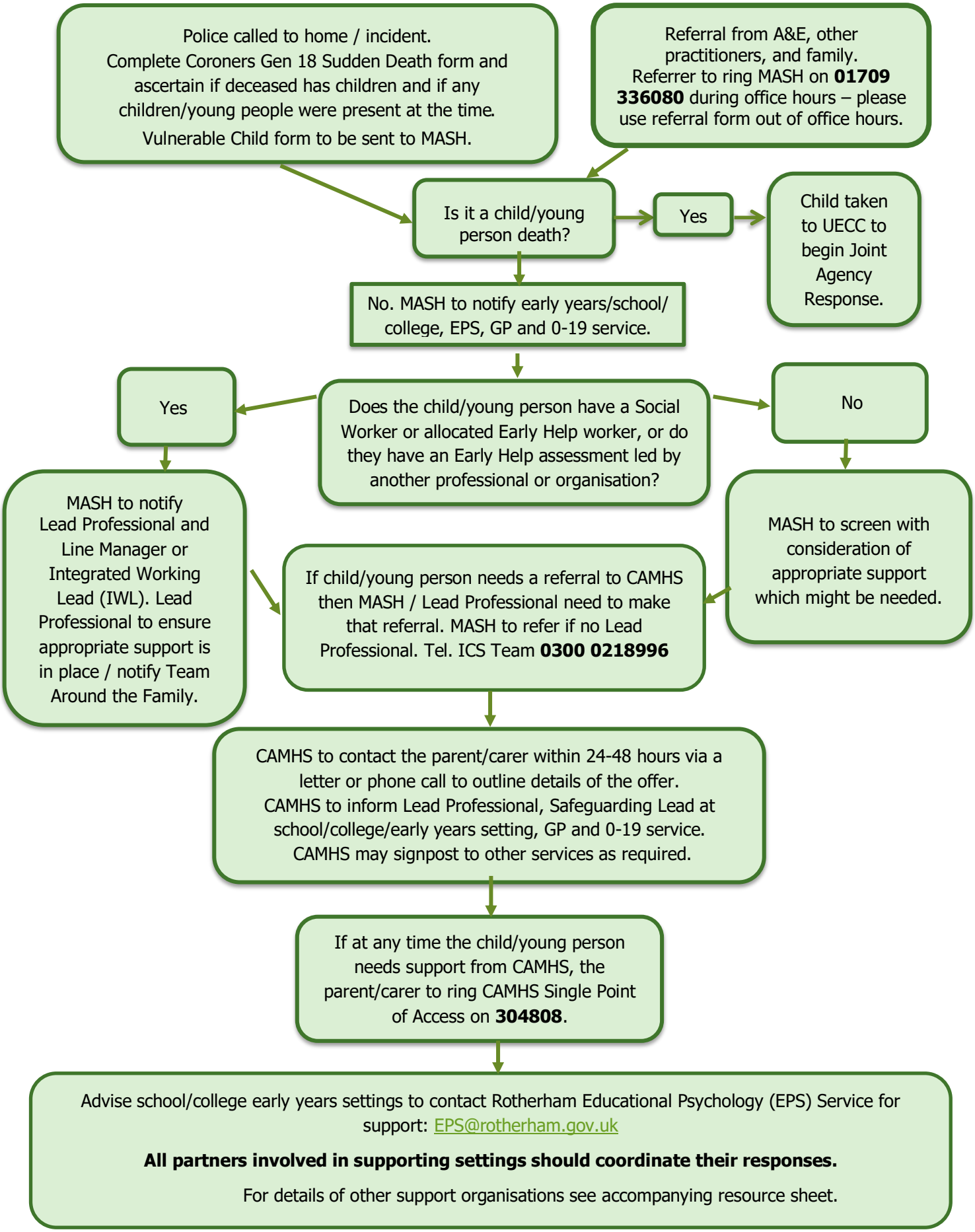
Care Pathway for Children & Young People Bereaved by Sudden Traumatic Death