New Case

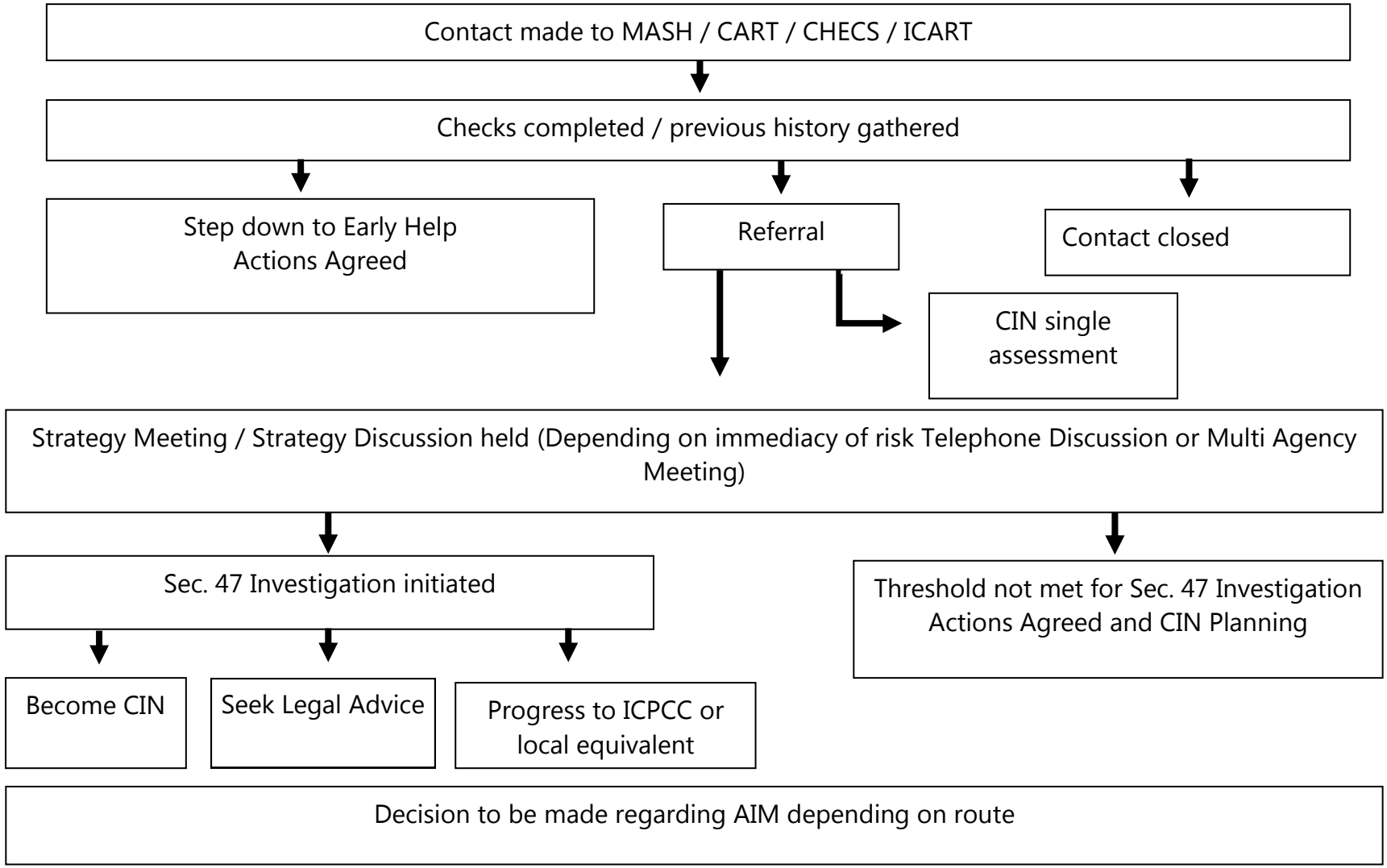
Contact made to MASH / CART / CHECS / ICART
Checks completed / previous history gathered
Step down to Early Help Actions Agreed
Referral
Contact closed
CIN single assessment
Strategy Meeting / Strategy Discussion held (Depending on immediacy of risk Telephone Discussion or Multi Agency Meeting)
Sec. 47 Investigation initiated
Threshold not met for Sec. 47 Investigation Actions Agreed and CIN Planning
Become CIN
Seek Legal Advice
Progress to ICPCC or local equivalent
Decision to be made regarding AIM depending on route