Appendix 1: Process map for the managing allegations procedure
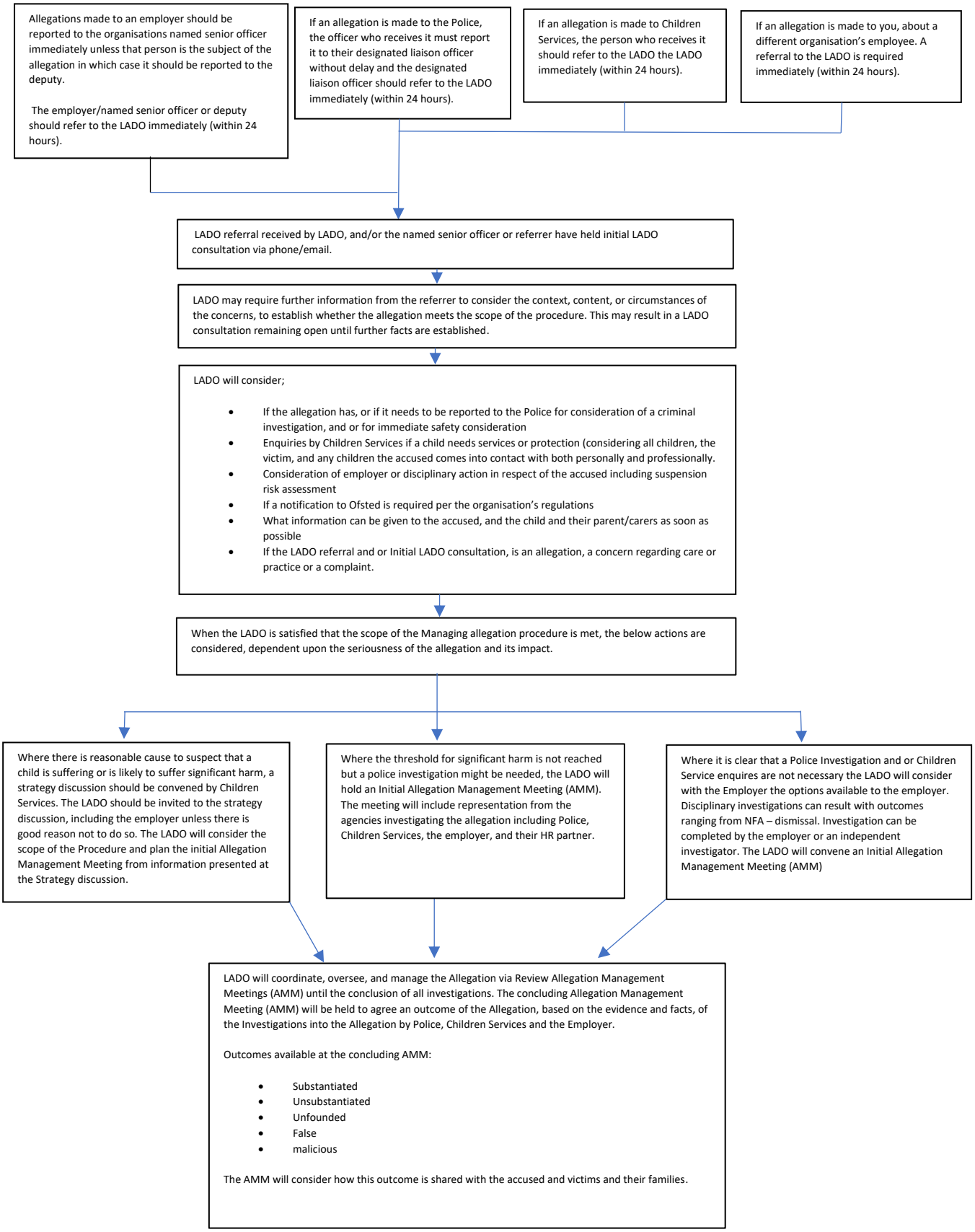
Child Protection Procedures should be followed without delay, in all cases where it is alleged a child has suffered or is likely to suffer Significant harm and requires an immediate referral to Children Services and/or the Police. Managing Allegation procedure doesn't replace Child Protection Procedures, it should be considered alongside.