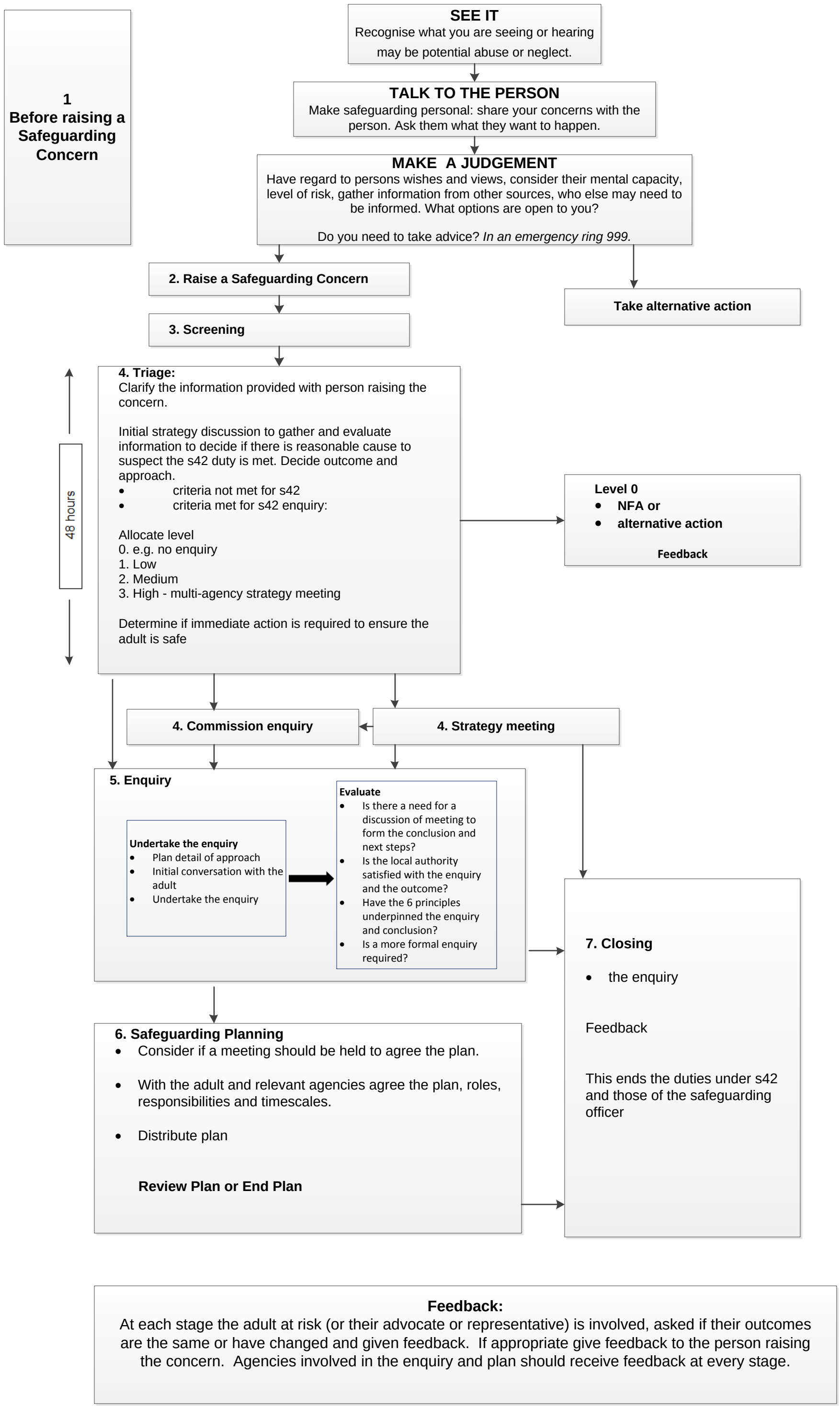

Feedback:
At each stage the adult at risk (or their advocate or representative) is involved, asked if their outcomes are the same or have changed and given feedback. If appropriate give feedback to the person raising the concern. Agencies involved in the enquiry and plan should receive feedback at every stage.