Appendix B:
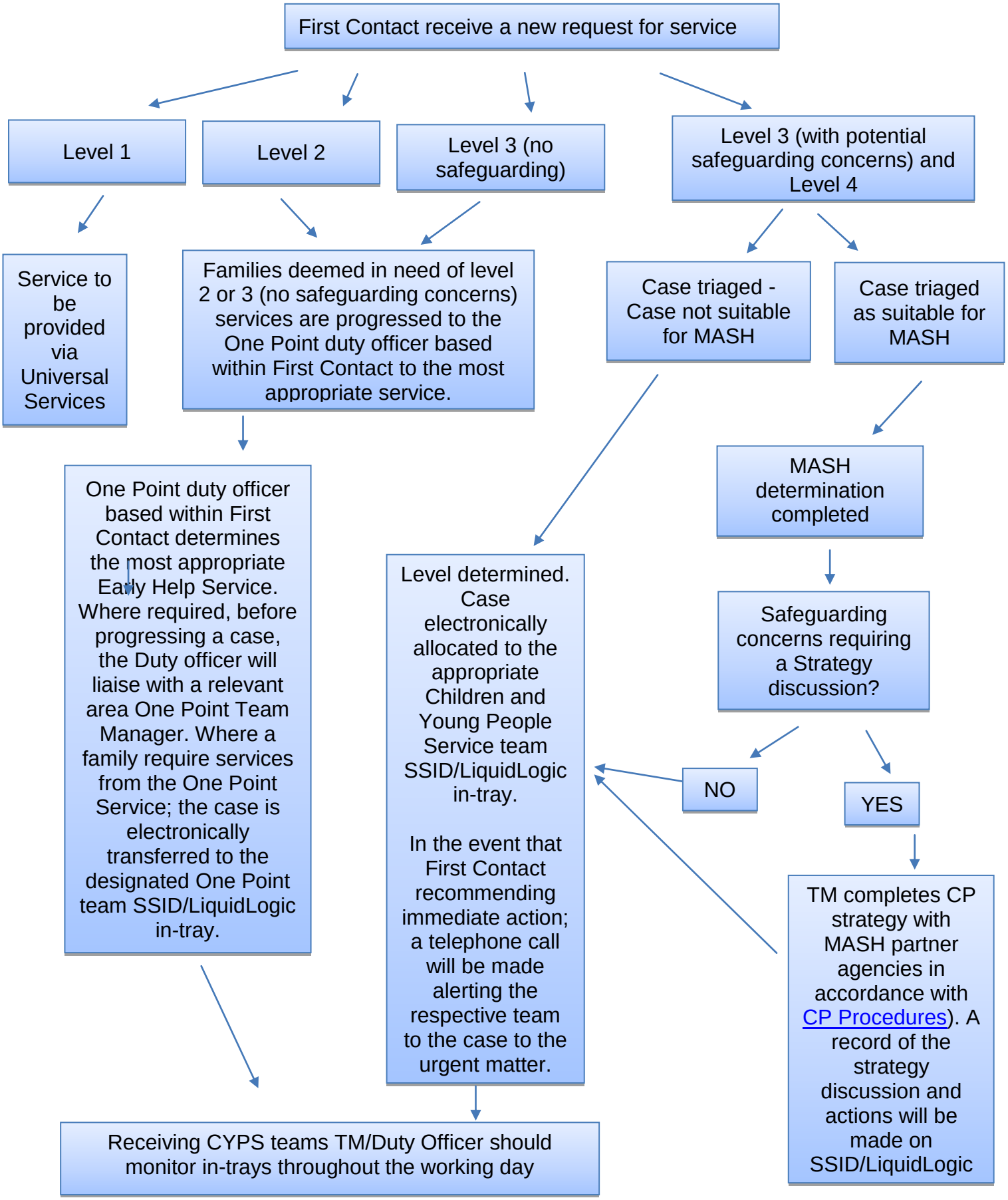
Transfer of cases from First Contact